

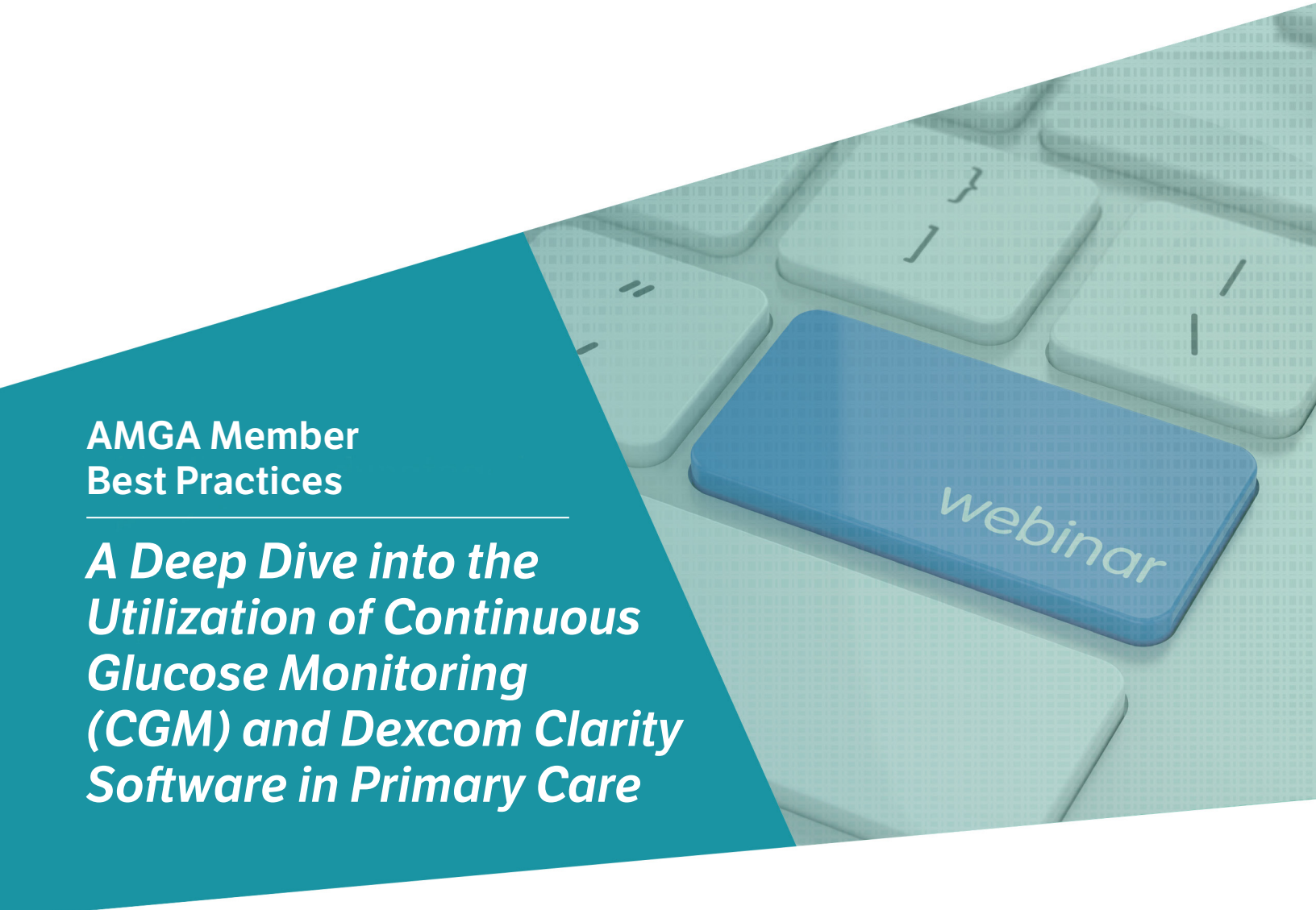

Advancing High Performance Health

**AMGA Member
Best Practices**

***A Deep Dive into the
Utilization of Continuous
Glucose Monitoring
(CGM) and Dexcom Clarity
Software in Primary Care***



A Deep Dive into the Utilization of Continuous Glucose Monitoring (CGM) and Dexcom Clarity Software in Primary Care

Davida Kruger, M.S.N., APN-BC, BC-ADM,
Henry Ford Health System

Webinar, November 30, 2021

“We have conducted randomized controlled trials for Dexcom, and these show improved clinical outcomes, high usage, and high patient satisfaction.”

— **Davida Kruger, M.S.N., APN-BC, BC-ADM,** Henry Ford Health System

An estimated 34 million US individuals of all ages live with diabetes.¹ Type 2 diabetes accounts for about 90% of all diagnosed cases of diabetes and type 1 diabetes accounts for approximately 10% of cases.² Early diagnosis and treatment can delay disease progression and reduce the risk of diabetes-related complications.³ Primary care clinics are the main source of care for patients with diabetes.⁴ Because primary care providers (PCPs) are at the forefront of diabetes care, they need to be equipped with essential resources proven to improve health outcomes in persons with diabetes.^{3,4}

CGM Technology Enhances Existing Models of Care

Davida Kruger, M.S.N., APN-BC, BC-ADM, advanced practice nurse and board-certified advanced diabetes management practitioner with more than 35 years at the Henry Ford Health System (HFHS) in Detroit, MI, stated, “I strongly believe that we need to think about using continuous glucose monitoring (CGM) to manage diabetes at all levels, and it should be a right rather than a privilege.” CGM has become the gold standard for the clinical management of diabetes at the HFHS. Ms. Kruger explained that “without CGM, we must rely on quarterly A1C checks, which really neglects what happens in the reality of life in-between visits.” She also explained how “A1C alone may not be helpful to the patient because it gives them an average of what’s happened over the past 90 days and does not talk about periods where they had a high or low glucose value.”

“Patients are responsible for managing their diabetes and if we give them the right tools to manage their diabetes, they just do better and they have ownership,” stated Ms. Kruger. Wearing a CGM allows for personal discovery as patients engage in their care.

The professional guidelines from the American Diabetes Association and the American Association of Clinical Endocrinology also support the use of CGMs, specifically real-time CGM (Figures 1 and 2).

Figure 1. 2021 ADA and AACE Clinical Practice Guidelines

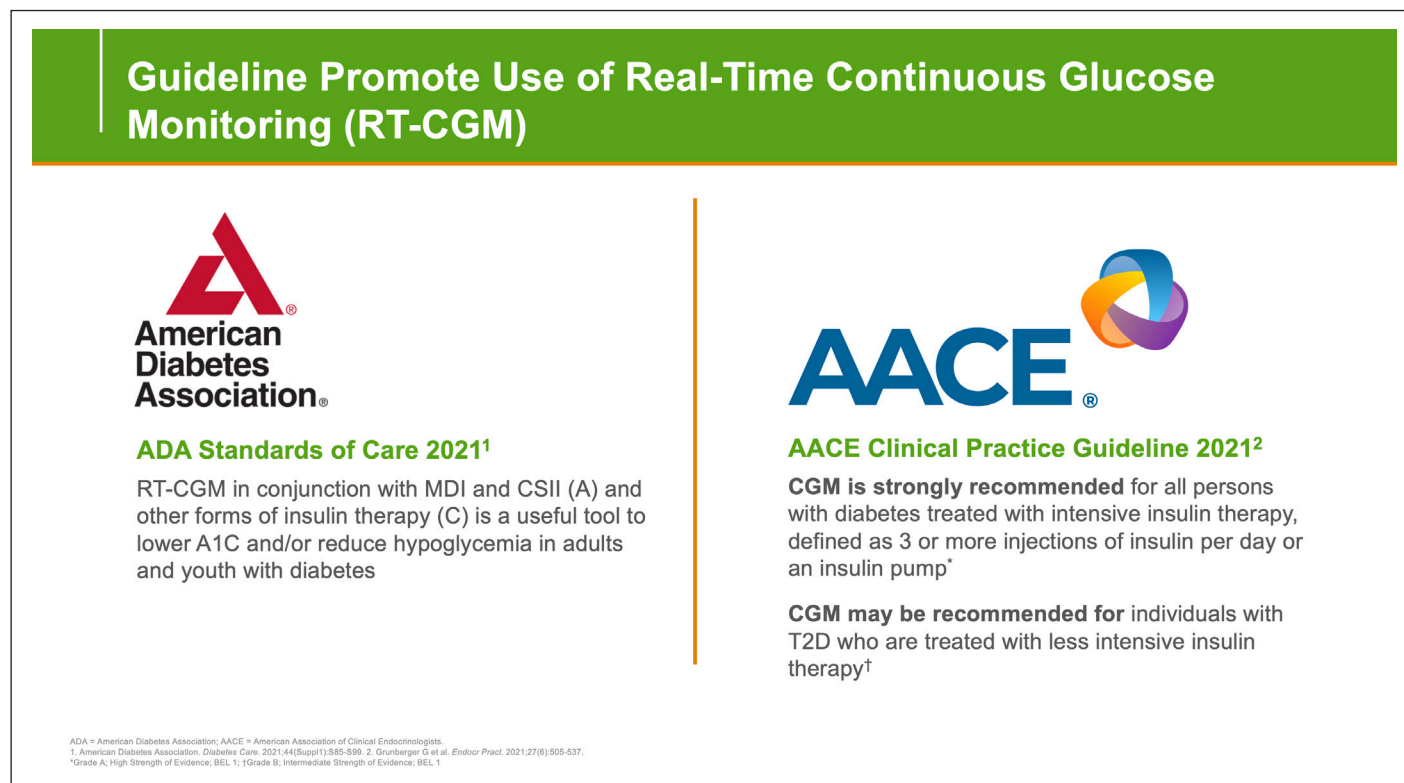
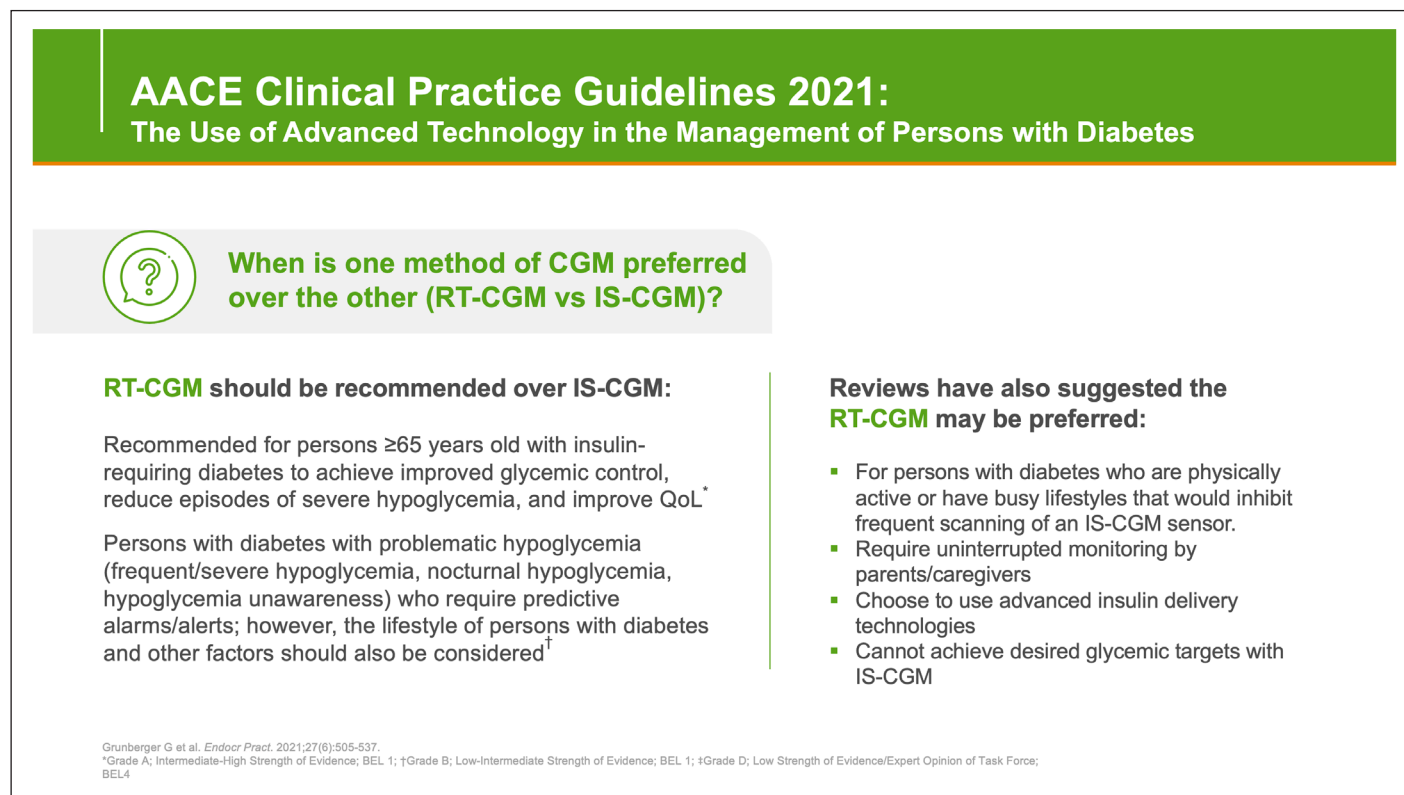

Figure 2. 2021 AACE Clinical Practice Guidelines



Time in Range Metric

Guided by the International Consensus in Time in Range, CGM provides opportunities to identify factors that impact glucose and help clinicians and people with diabetes make informed decisions about health behaviors. At HFHS, clinicians integrate time in range in their practice. The metric includes key measurements: Percentage of readings and time per day within target glucose range (TIR), time below target glucose range (TBR), and time above target glucose range (TAR) (Figure 3).⁵ The International Consensus Guidelines recommend a TIR goal to be at least 70% of glucose values between 70-180 mg/dL. Time below range (<70 mg/dL) should be less than 4% and time above range (>180 mg/dL) less than 25% of the day. And time significantly above range (>250 mg/dL) should be no greater than 5% per day.⁵ These recommended goals are geared toward type 1 and type 2 diabetes. Adjustments may be

needed for pregnancy, high-risk individuals, and/or older adults with diabetes.

Dexcom G6

The Dexcom G6 CGM system has demonstrated significant reductions in A1C, less time in hypoglycemia, and a higher rate of CGM use in adults with diabetes.⁶ Dexcom G6 is the only CGM system indicated for children aged 2 years and older. It records up to 288 continuous glucose readings per day. It has exceptional accuracy and is an integrated CGM (iCGM) classification, which means it is accurate enough to be integrated into other products such as an insulin pump and automated insulin dosing systems. Zero fingersticks are required with the Dexcom G6. People using the G6 can share glucose data with up to 10 Followers using the Dexcom Follow app. There are customizable alerts for hypoglycemia and hyperglycemia, as well as a predictive Urgent

Figure 3: Core CGM Metrics and Goals for Time in Range (TIR)

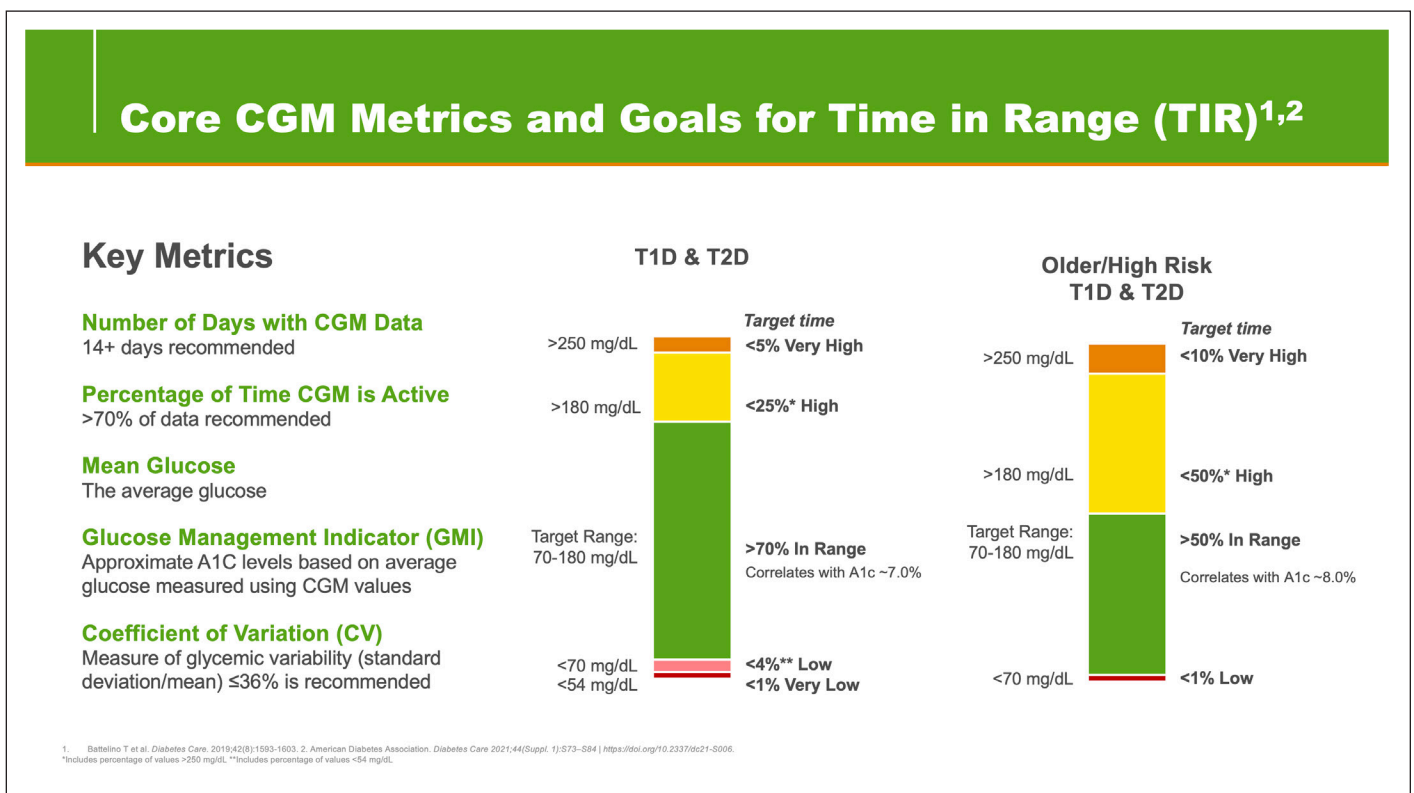
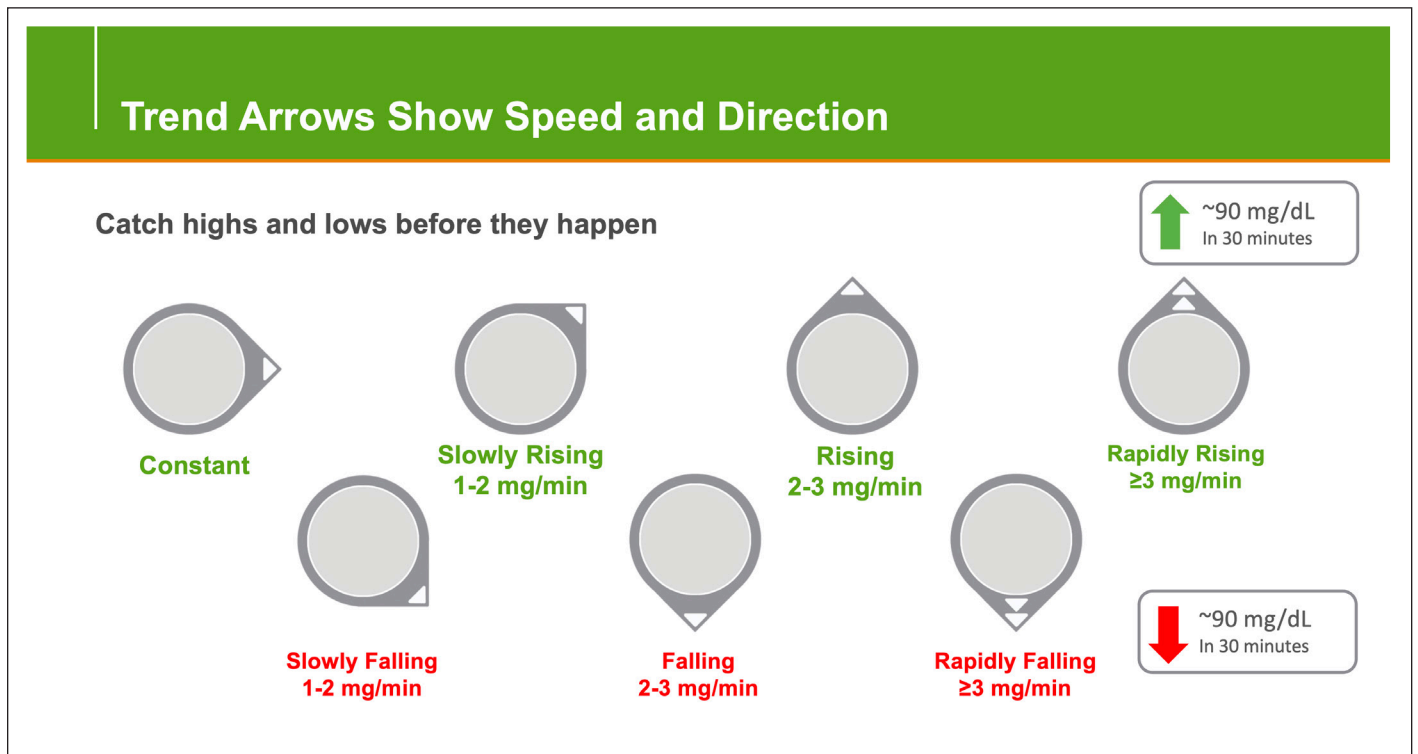

Figure 4: Trend Arrows Show Speed and Direction



Low Soon alert. This feature is unique to the Dexcom G6 and alerts people with diabetes when their glucose is predicted to be at or below 55 mg/dL within 20 minutes. The Urgent Low Alarm cannot be changed or turned off and notifies the person with diabetes that glucose is at or below 55 mg/dL. The use of the trend arrows can help an individual understand the speed and direction of their glucose. For example, when you have two arrows in the upward direction, as seen in Figure 4, the glucose is rapidly rising (≥ 3 mg/min) and the glucose will increase ~ 90 mg/dL in the next 30 minutes. “We teach patients what the arrows mean,” stated Ms. Kruger.

Dexcom CGM and Randomized Clinical Trials

Ms. Kruger also highlighted the robust Dexcom studies conducted: “Across the spectrum of ages, you are seeing less time in hypoglycemia, greater TIR, greater A1C improvements. Patients like it, and patients are wearing it.” (Figure 5)

The SENCE study demonstrated a reduced number of severe hypoglycemic events (< 54 mg/dL) for children aged 2 to 7 years of age, reduced parental burden and fear of hypoglycemia, reduced hypoglycemia was sustained at 52 weeks.⁸ Notably, 92% of the children maintained CGM use at 52 weeks.⁹

In the Diamond[®] study, there was a $\sim 1.3\%$ and 1.4% reduction in baseline A1C in persons with T1D⁶ and T2D⁷, respectively. Sustained benefits in glycemic, quality of life, and satisfaction outcomes at 2.5 years were reported in individuals 18 years and older in the SILVER study.⁹

For individuals 60 years and older, there was a $\sim 0.9\%$ reduction in baseline A1C in older adults with T1D and T2D, high treatment satisfaction, 97% CGM use ≥ 6 days/week at 24 weeks, and a rapid decrease in time spent < 70 mg/dL.^{10,11} TIR also increased 2.1 hours per day and glycemic benefits were sustained at 52 weeks.^{11,12}

Figure 5. Randomized Controlled Trials Across the Spectrum of Ages

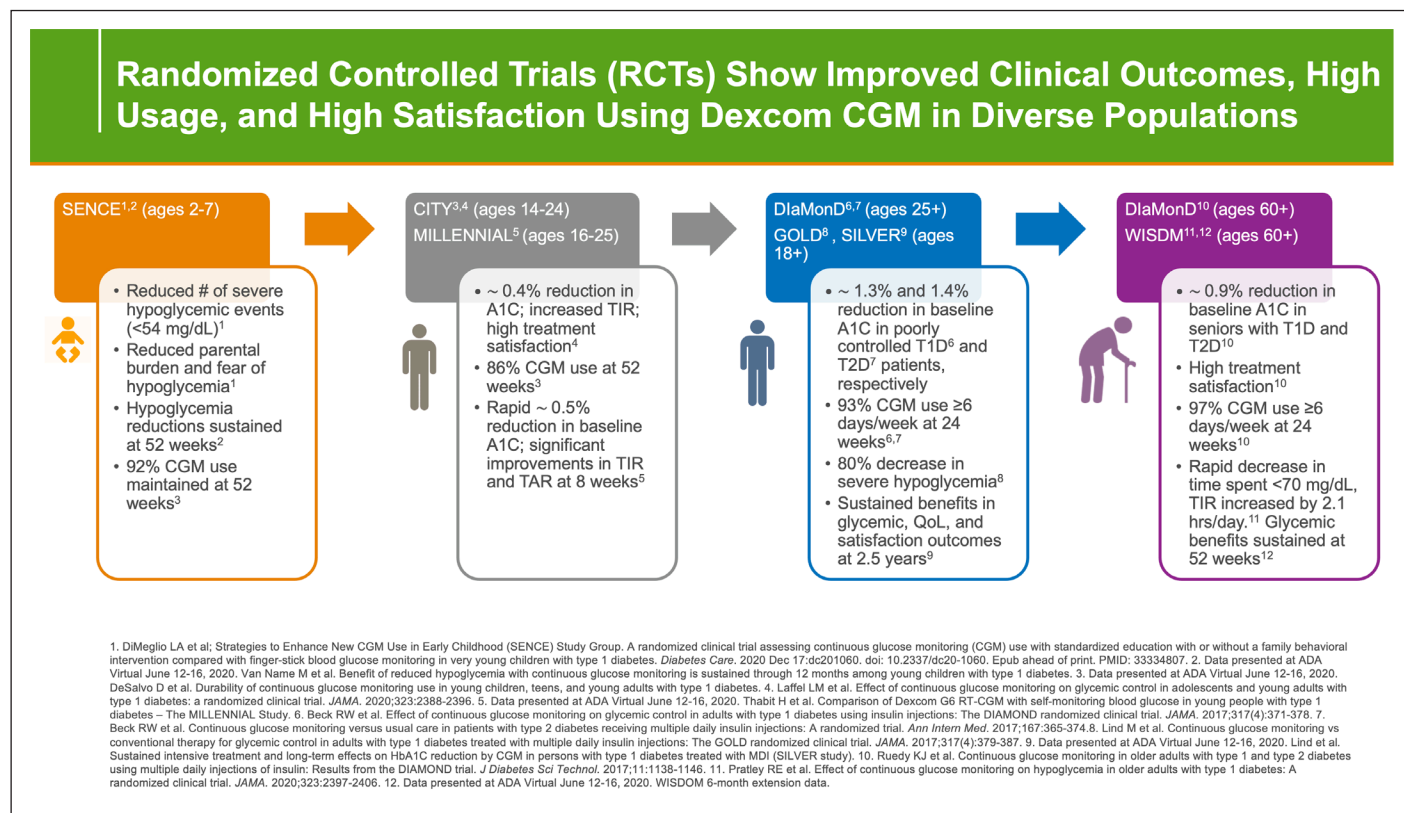

Dexcom Clarity

Patients and PCPs can access clinically relevant glucose patterns, trends, and statistics via a range of interactive reports, at no cost by using Dexcom Clarity. The Clarity app helps patients stay on track with their glucose management with weekly notifications about their progress. Frequent Clarity views (defined as four or more monthly log-ins to Dexcom Clarity) were associated with a 15% increase in TIR.⁷ With Clarity, patients can authorize data sharing with their healthcare providers which can streamline workflow.

Sharing Clarity Data with the Dexcom G6 App

The data from the sensor that a patient wears is transmitted via Bluetooth to the Dexcom G6 app on a compatible smart device. The app data is sent to the Dexcom Cloud (via cellular data or Wi-Fi). The

Dexcom Cloud can share data to the patient's Clarity app. When sharing is enabled, patients can share data to the Clarity clinic account. When a patient uses a receiver, the data from the sensor that a patient wears is transmitted via Bluetooth to the Dexcom receiver. The receiver needs to be plugged into a computer to get the data to Dexcom Cloud, and this can be done at home or the clinic. If the patient chooses to share, the clinic will see the data every time the patient uploads from home. Ms. Kruger shared her office best practices for Clarity and data sharing. She stated, "Our medical assistants check in the patient and go to the cloud to see if the patient is already connected. If not, they send an invitation to connect and show the patient how to do that. Our IT quality team enables patients to push any updates to our computers. IT can also set up Clarity on the provider's computer."

Figure 6. Dexcom Clarity Data Sharing

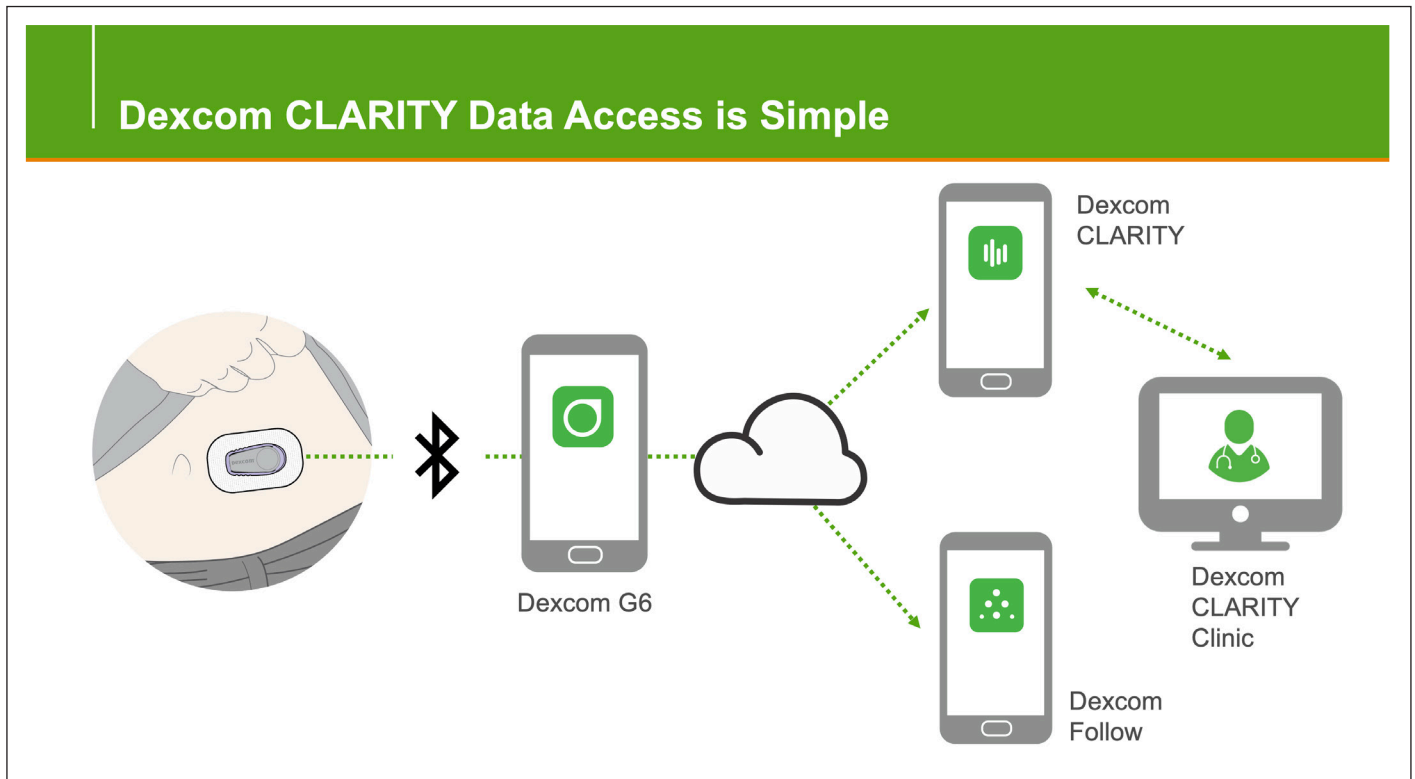

Dexcom Clarity has nine reports—all are generated from ADA-backed, industry-standard metrics that can support in-person or remote conversations with your patients. These reports include:

- 1. Overview:** Contains key metrics to help address chief concerns; also allows you to bill for CGM review
- 2. Patterns:** Identified patterns begin discussions on what, why, and how to address issues
- 3. Trends:** Displays patient's glucose trends at different times of day over a selected date range
- 4. Overlay:** Each graph contains up to 7 days of all sensor CGM data points to help visualize patterns and individual events
- 5. Daily view:** Allows users to analyze all glucose values over individual days, as well as isolated, patient-centered events for each day
- 6. Compare:** Displays two date ranges of a patient's values to compare side-by-side
- 7. Statistics:** Focus on metrics and glucose targets; TIR can be compared across days or times to identify issues
- 8. The Ambulatory Glucose Profile (AGP) report:** An ADA and AACE-recommended standardized report for CGM interpretation created by the International Diabetes Center (IDC). This report shows three distinct sections:
 - Summarization of glucose values to help assess the overall quality of glucose management
 - Trend graph or variability around the mean glucose and patterned areas of highs and lows
 - Single-day glucose values to help identify patterns and progress

Figure 7: AGP Report

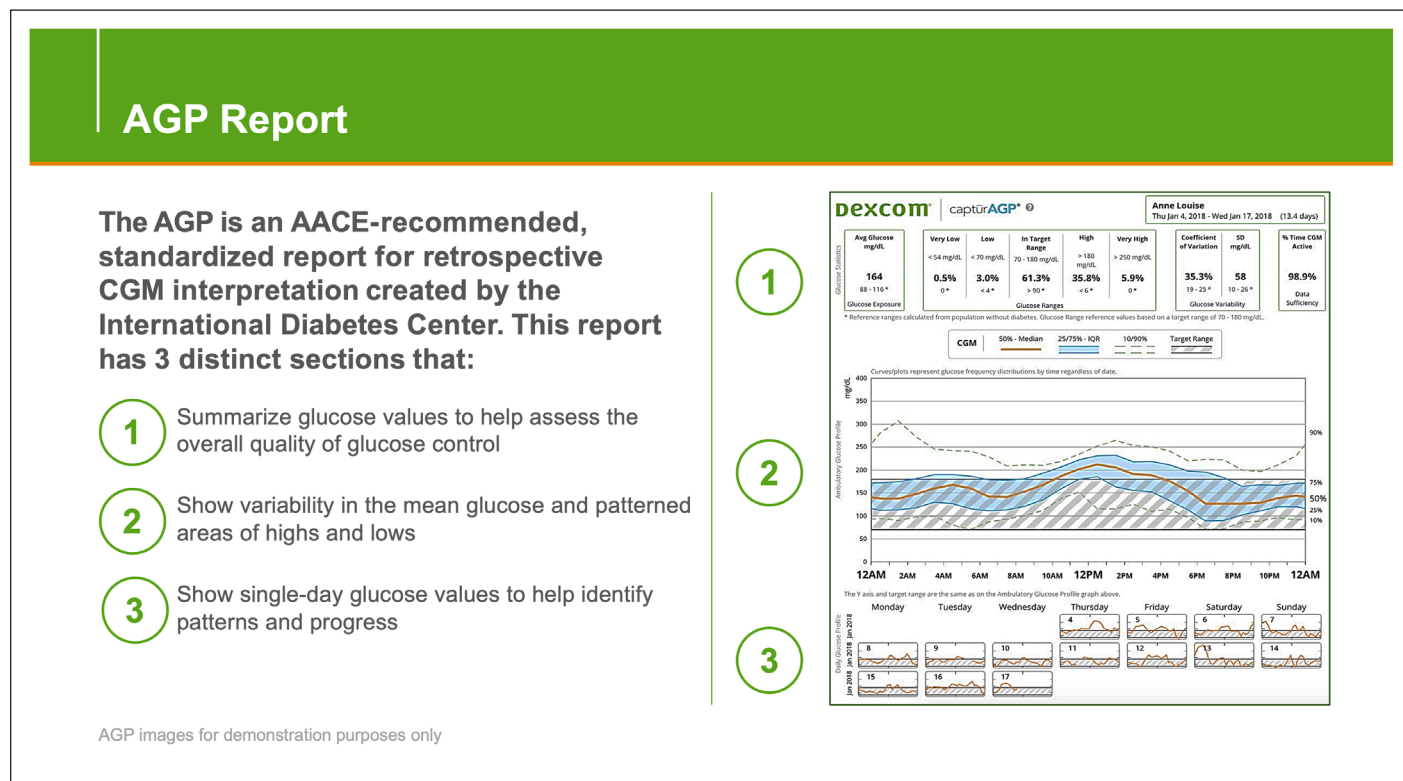

9. Pro Report: Patients wear the Dexcom G6 Pro for up to 10 days in blinded or unblinded mode. On the return visit, you can review the data from the Pro report to discuss session insights and make appropriate treatment recommendations. Then, you can submit the report for reimbursement for CGM setup and interpretation.

Strategies to Implement Dexcom G6 and Dexcom Clarity in Your Practice

Ms. Kruger provides encouragement with incorporating Dexcom G6 in the clinic and explains, “The way we have done it at our clinic is that over time it becomes more of just fine-tuning and fine-tuning, and we use a host of clinical staff to support us.” She recommends to the clinician that they need to decide within their practice which of their clinical staff, support staff, and healthcare providers are the best to help manage CGMs. Ms. Kruger mentioned

how the medical assistants (MAs) at her office check in the patient, upload Clarity reports, and make sure the patient’s Clarity account is connected with the clinic. If they are not, she will have the MA send an invite to the patient. She will also have the MAs ask the patient, “Do you have any devices that need to be uploaded for your healthcare provider to see you today?”

The healthcare providers at her clinic identify other patients who are not on CGMs but who can benefit from using them and will order Dexcom G6. They also review the Dexcom Clarity reports and bill for interpretation.

Rapid Interpretation with the DATAA model

DATAA is a mnemonic that describes a tool to quickly and systematically interpret Dexcom G6 data in a standardized, simplified, and practical way. Ideally,

there should be at least 14 days of CGM data to download. The priority is assessing safety and evaluating TBR, then TIR and TAR. Collaborate with

your patients to develop an action plan using a shared decision-making approach to facilitate data-driven discussions, as seen in Figure 9.

Figure 8. Support Staff and CGM

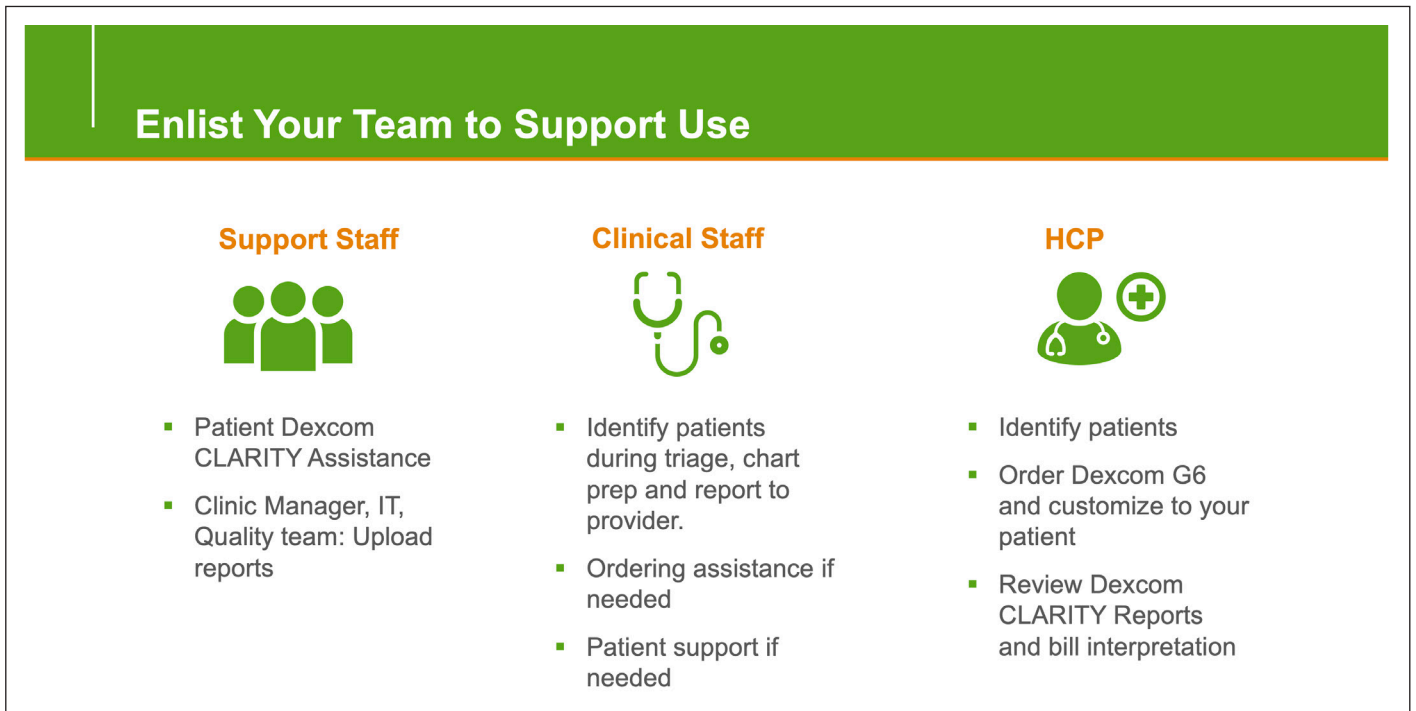
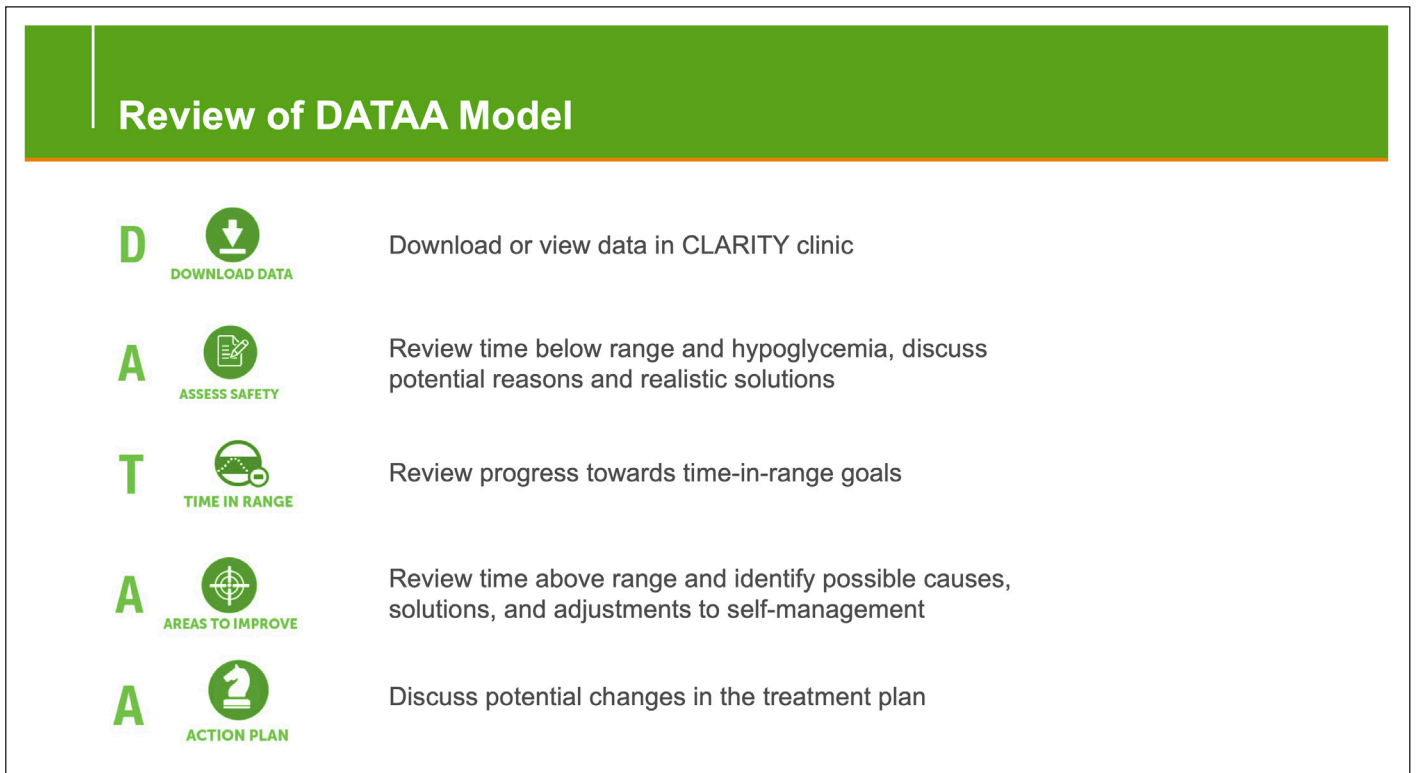

Figure 9. DATAA Model



Billing Procedures

Commercial health insurers and government-sponsored plans provide more coverage for CGM systems now than ever before. Many reimbursement challenges that early adopters of CGM faced have

been eliminated, supporting a more favorable reimbursement environment overall. Ms. Kruger concluded, “Forty years ago, type 2 diabetes was not considered serious. Now we know it is, and most insurance companies are paying for CGMs.”

***David Kruger, M.S.N., APN-BC, BC-ADM**, is a certified nurse practitioner in diabetes with more than 35 years at Henry Ford Health System in Detroit, MI. Her role includes both clinical practice and research. She is board certified by the American Nurses Association Credentialing Center in Primary Care and the American Diabetes Association (ADA) Care and Education Specialist in Advanced Diabetes Management. She is past chair of the ADA Research Foundation and has served on ADA's Research Policy Committee. She is also past President of Health Care and Education of the ADA and has served as editor of Diabetes Spectrum and editor in chief of Clinical Diabetes. Ms. Kruger has been a principal investigator for numerous research projects and has written widely on diabetes care.*

References

1. Centers for Disease Control and Prevention. National Diabetes Statistics Report, 2020. Atlanta, GA: Centers for Disease Control and Prevention, U.S. Dept of Health and Human Services; 2020.
2. Centers for Disease Control and Prevention. Diabetes Fast Facts. diabetes.org/resources/statistics/statistics-about-diabetes. Accessed January 6, 2022.
3. Jingi AM et al. Primary care physicians' practice regarding diabetes mellitus diagnosis, evaluation, and management in the West region of Cameroon. *BMC Endocr Disord*. 2015; 15: 18.
4. Willens D. et al. Interdisciplinary Team Care for Diabetic Patients by Primary Care Physicians, Advanced Practice Nurses, and Clinical Pharmacists. *Clin Diabetes* 2011; 29(2): 60–68.
5. American Diabetes Association. Clinical Targets for Continuous Glucose Monitoring Data Interpretation: Recommendations from the International Consensus on Time in Range. *Diabetes Care*. 2019; 42: 1593-1603.
6. Beck RW, et al. Effect of Continuous Glucose Monitoring on Glycemic Control in Adults with Type 1 Diabetes Using Insulin Injections The DIAMOND Randomized Clinical Trial. *JAMA*. 2017; 317: 371-8.
7. Parker AS et al. Insights from big data (2): Benefits of a self-guided retrospective review of continuous glucose monitoring reports. *Diabetes Technol Ther*. 2018; 20(S1): A-27.
8. DiMeglio LA et al. Strategies to Enhance New CGM Use in Early Childhood (SENCE) Study Group. A randomized clinical trial assessing continuous glucose monitoring (CGM) use with standardized education with or without a family behavioral intervention compared with finger-stick blood glucose monitoring in very young children with type 1 diabetes. *Diabetes Care*. 2020.
9. Data presented at ADA Virtual June 12-16, 2020. DeSalvo D et al. Durability of continuous glucose monitoring use in young children, teens, and young adults with type 1 diabetes.
10. Ruedy KJ et al. Continuous glucose monitoring in older adults with type 1 and type 2 diabetes using multiple daily injections of insulin: Results from the DIAMOND trial. *J Diabetes Sci Technol*. 2017; 11: 1138-1146.
11. Pratley RE et al. Effect of continuous glucose monitoring on hypoglycemia in older adults with type 1 diabetes: A randomized clinical trial. *JAMA*. 2020; 323: 2397-2406.
12. Data presented at ADA Virtual June 12-16, 2020. WISDOM 6-month extension data.



Advancing High Performance Health

One Prince Street
Alexandria, VA 22314-3318

amga.org